

BLUE CROWN STRATEGY

— Make your stock market investments work for you!

KA PORTFOLIO
DOCTOR



Stock Recommendations From Different MCap Levels and Different Sectors



Selection of 10 Stocks As Per Investor Preference & Investment Amount

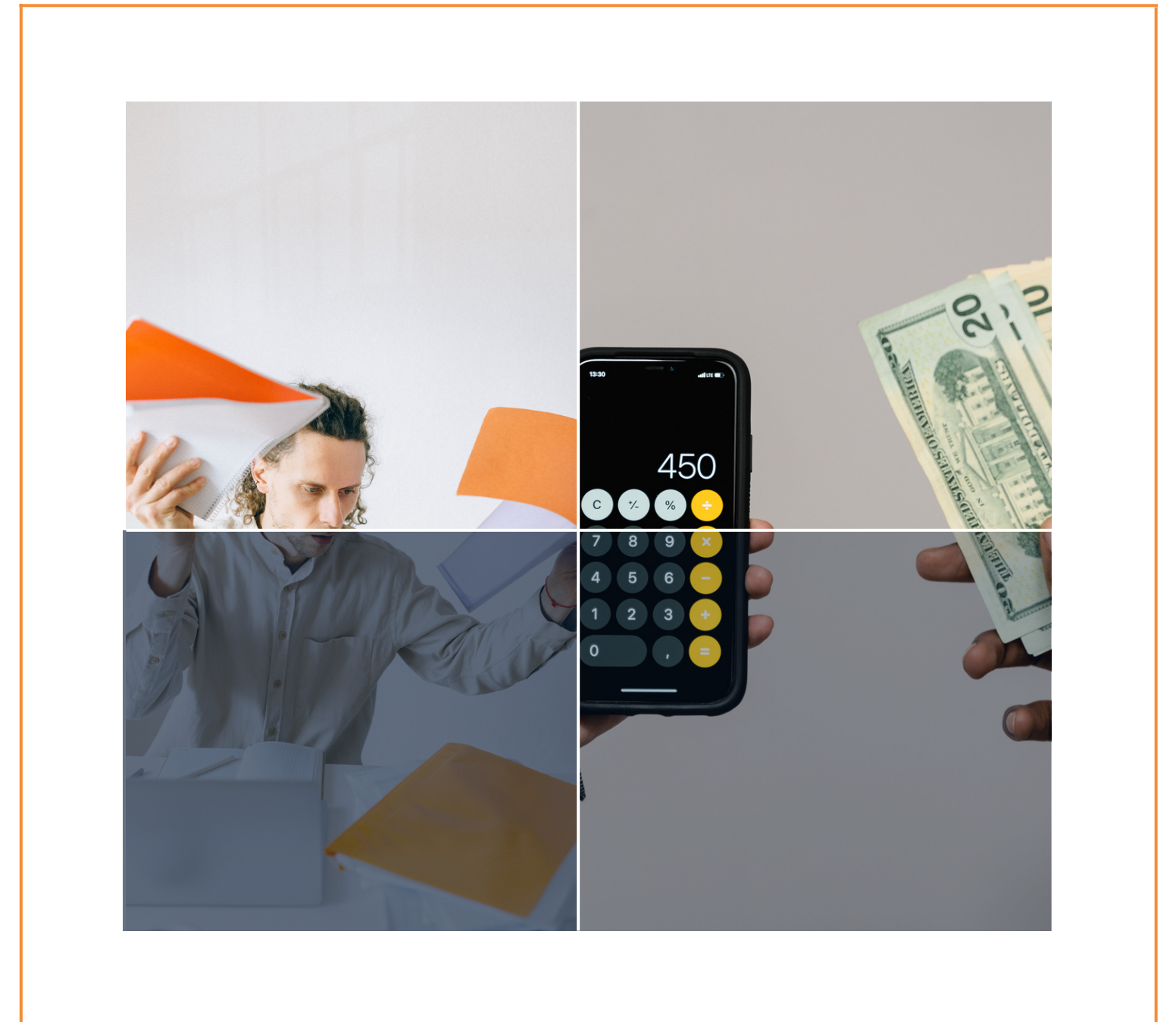

BASKET TYPES

1. LARGE CAP - 10 STOCKS
2. LARGE & MID - 5L + 5M
3. FLEXICAP
 - A. 5L + 3M + 2S
 - B. 4L + 3M + 3S
 - C. 2L + 4M + 4S





TechnoFunda Analysis

**Stocks are
fundamentally sound
and technical analysis
gives effective entry
and exit points**



**Follows principle
of “Buy at every
lows and sell at
every highs”**

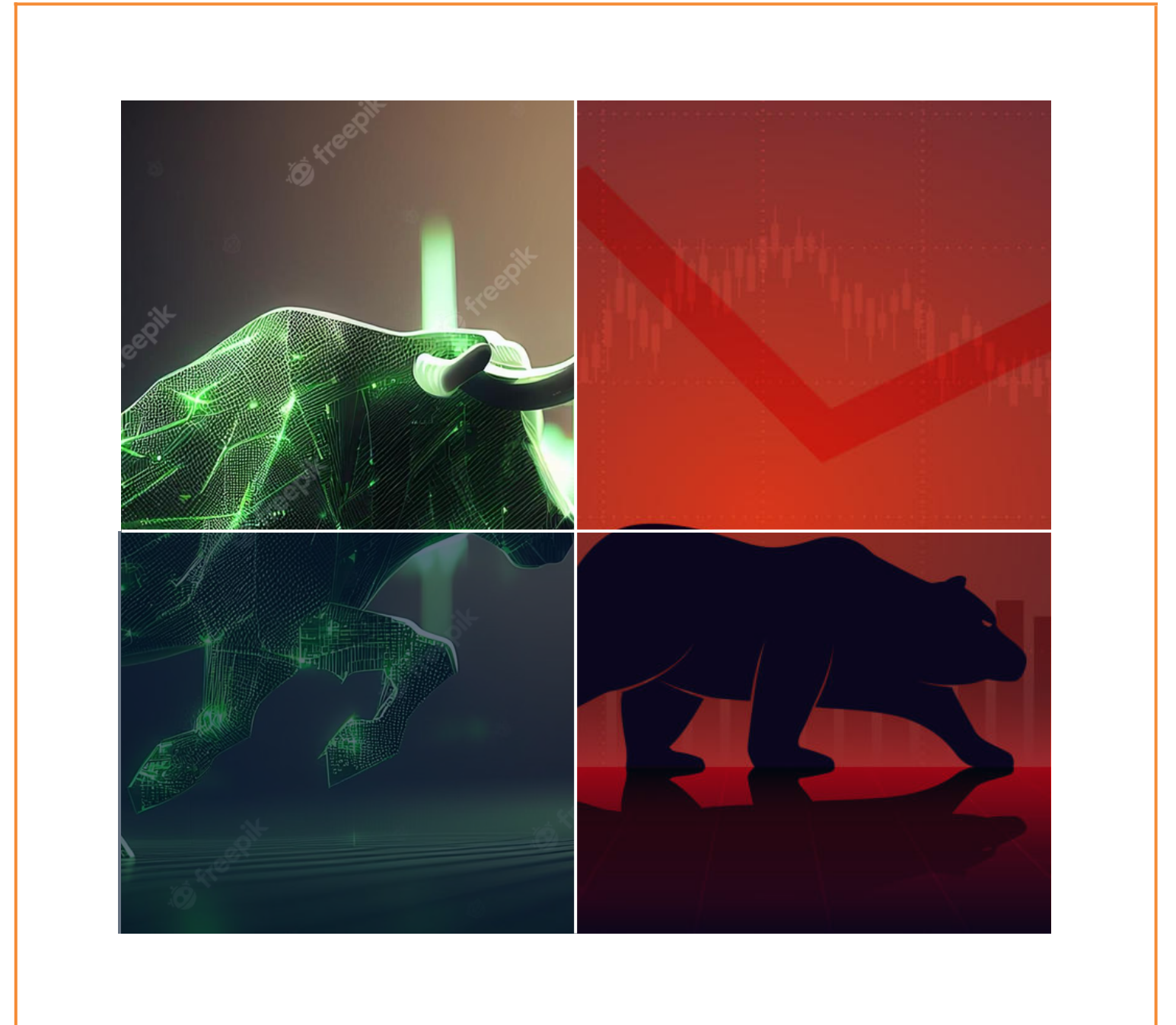



3 Entry Levels & 4 Exit Levels

**First level is at CMP and
other 2 levels are at a
gap of 2-10% and exit
levels are a gap of
2-50%**



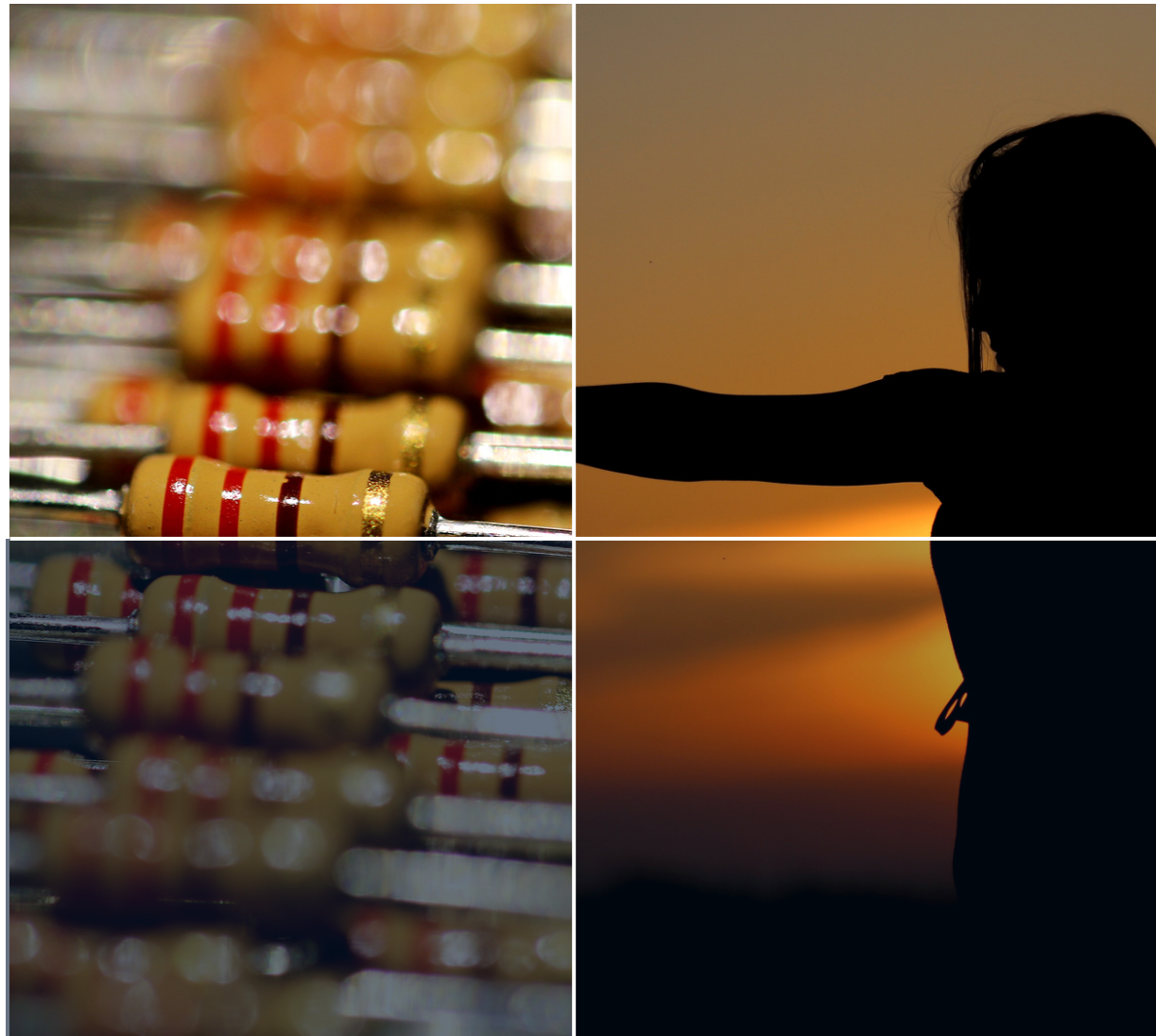

Untimely Exit Call

**During times of change
in company policies or
sector policies**



**Holding Period
Upto 1 Year**

**Medium to High
Risk Product**

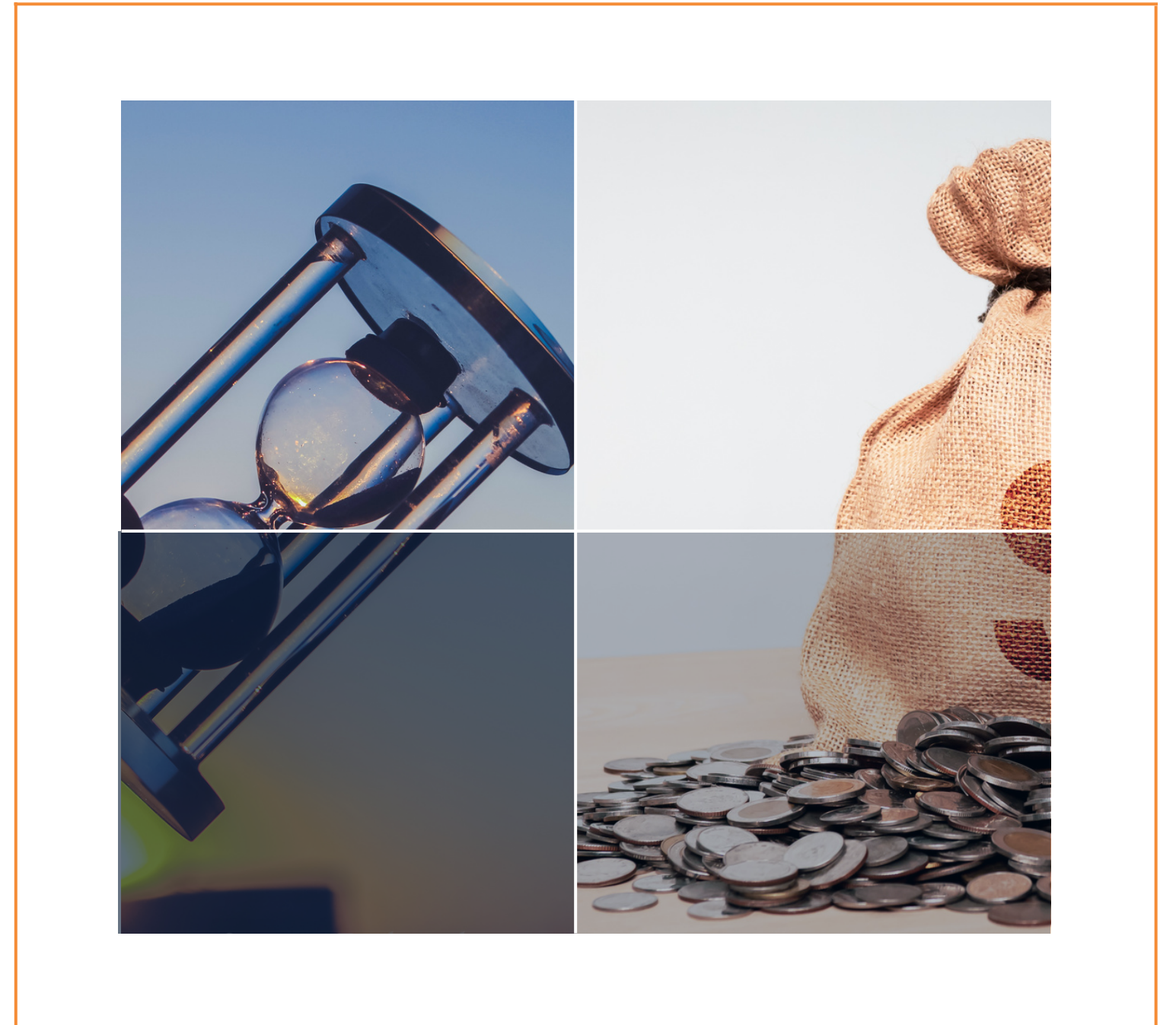

**Advisory Subscription
Rs. 1199* Per Basket
&
Rs. 119* Per Script**



Prices are inclusive of 18% GST



Performance For The Year 2023



Highest Stock Return Achieved This Year

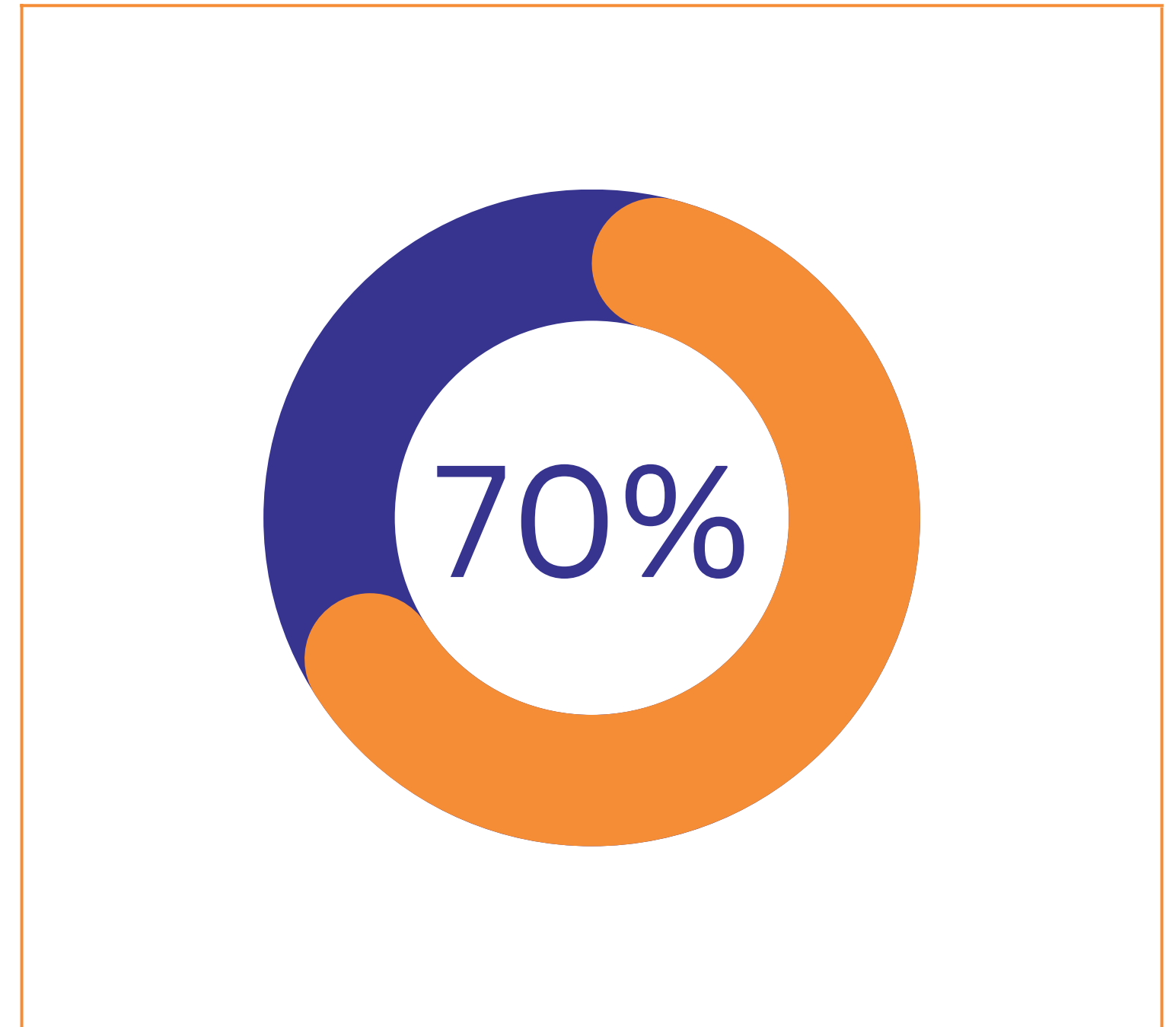

**Out of all our stock
recommendations
throughout the year,
56% of them
achieved all their
targets**

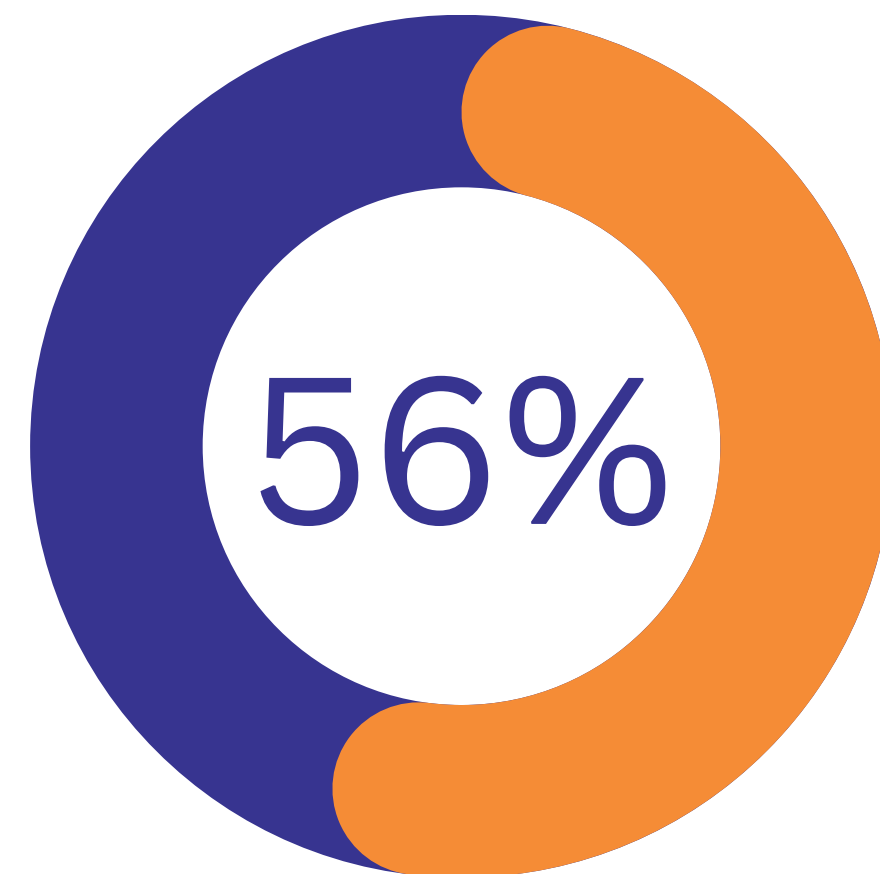

**Out of all our stock
recommendations,
84% of them achieve
their first target in
three months**

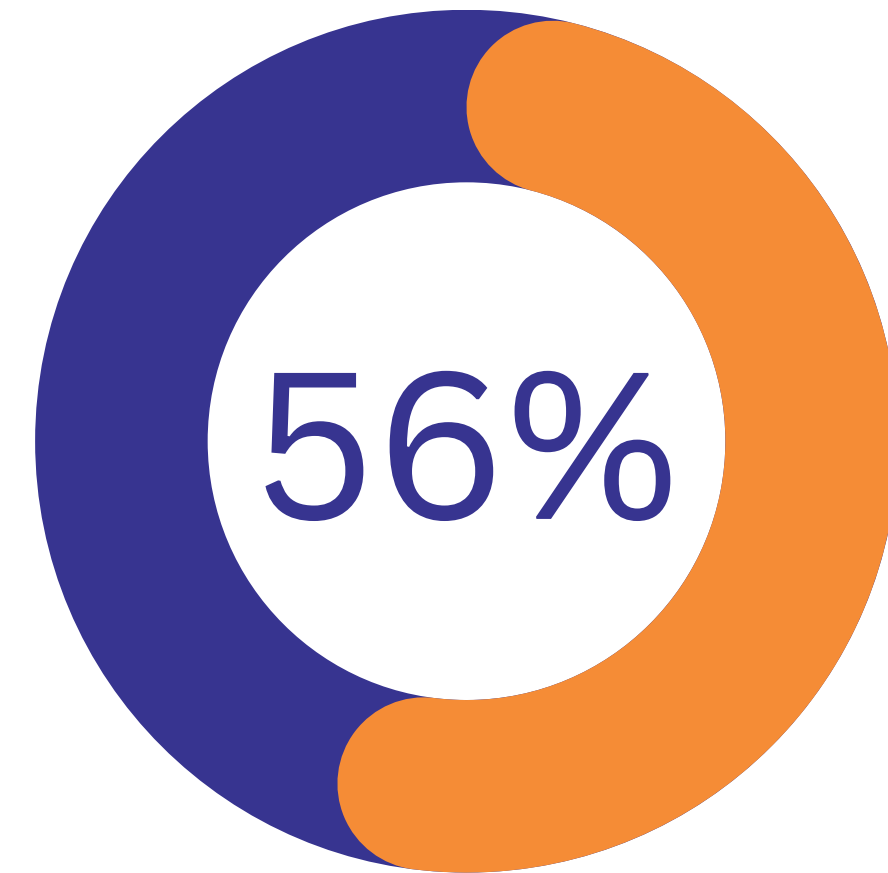

Always Remember!

**" Return From Strategy Is Far
Better Than Return From A
Product"**



THANK YOU

